

## SPECIFICATION SHEET

**Product Code** OA411AG

**Description** 1 Gang 2 Way Weatherproof Switch (IP66)

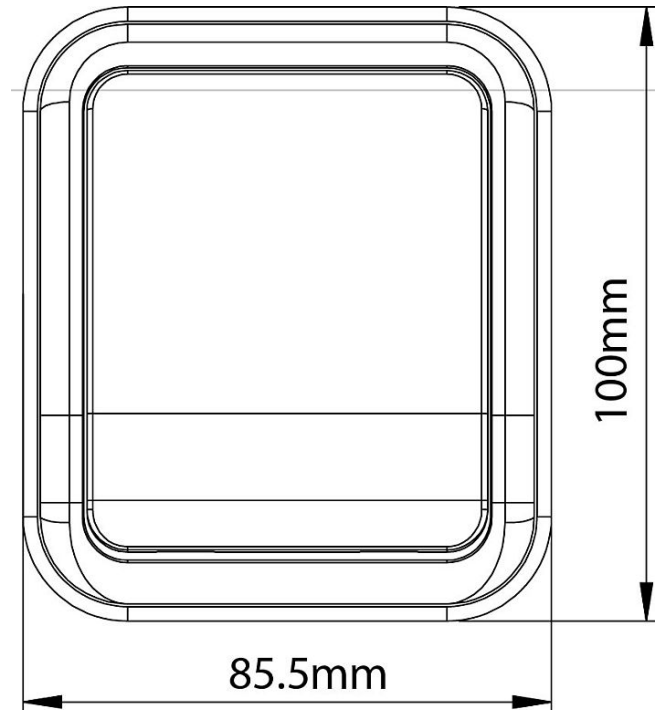

General Information	
Dimensions	100mm (Height) x 85.5mm (Width) x 80mm (Deep (With Gasket))
Material Composition	Polycarbonate. Rubber Gasket. Brass Thread.
Gang	1
Earth Terminal	Yes
Cable Restraint	Yes
Switched	Yes
Ingress Protection	IP66 – Completely protected against dust. Protected against powerful jets of water from all directions.
Cable Entry	Multiple 20mm knockouts on each side for entry from all angles. ( 1 on Top / Bottom, 2 on either side & 1 on the rear)
Fixing Dimensions	There are fixing dimensions of the back, ensuring correct fixing measurements for ease of install.
Standard Single Back Box Size	Versatility means the unit can be interchangeable with a wide range of mounting accessories, i.e. Fused Connection Units, Isolation Switches etc.
Warranty	5 Years Domestic

Additional Information	
	Ensure that the mains supply is isolated before commencing installation. Always refer to the circuit diagram supplied with the relevant product. Bare earth cables must always be covered with appropriate sleeving and wired to the earth terminal.

V1.0

## SPECIFICATION SHEET

Product Code MD002

Description 10AX 2 Way Switch Module

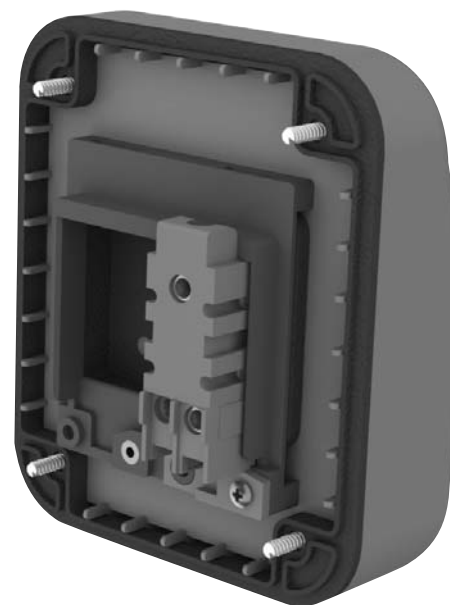

General Information	
Finishes Available	PW (Polar White)
Dimensions	Module Width: 16mm, Rocker Height: 31.5mm
Terminal Size	Live: 4.4-4.6mm Diameter
Material composition	Rear Housing: Nylon Rocker: Urea or Urea + Stainless Steel Cover Terminals: Brass Terminal Screws: Steel and Yellow Passivated Silver "on-lay" copper/brass contacts.
Cable Size	4 x 1.5mm <sup>2</sup> or 2 x 2.5mm <sup>2</sup> or 1 x 6mm <sup>2</sup>

Standards	BS EN 60669
-----------	-------------

Additional Information	<p>Ensure that the mains supply is isolated before commencing installation and refer to the circuit diagram supplied with the relevant product. These products are rated at 10A; therefore all terminals should not exceed the stated amperage.</p> <p>Bare earth cables must always be covered with appropriate sleeving and wired to the earth terminal.</p> <p>All white and anthracite grey moulded accessories are manufactured using Urea Formaldehyde, which has similar inherent properties to antimicrobial additives that inhibit the growth of infectious diseases. All products independently tested achieved a 99.9% kill rate across all four types of the strains of bacteria – MRSA, E-Coli, Salmonella, and Klebsiella Pneumoniae</p> <p>Interchangeable with switches in the MiniGrid system. </p>
------------------------	---

V1.0

## SPECIFICATION SHEET

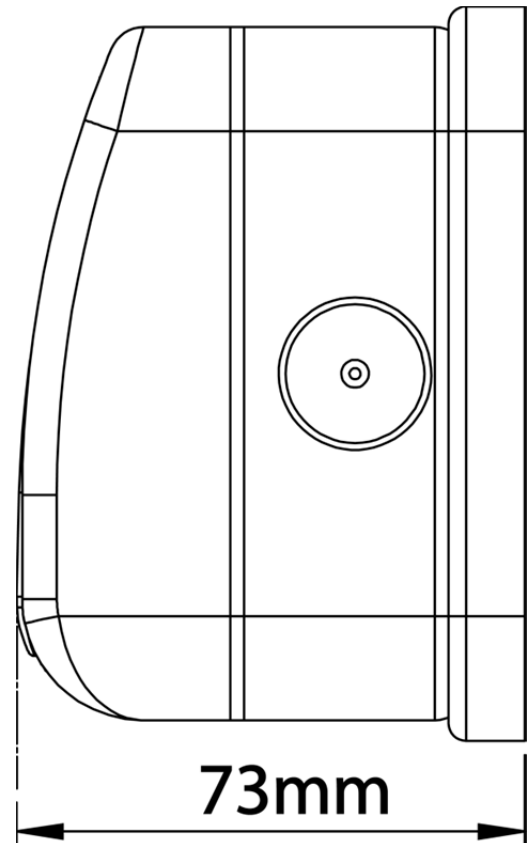
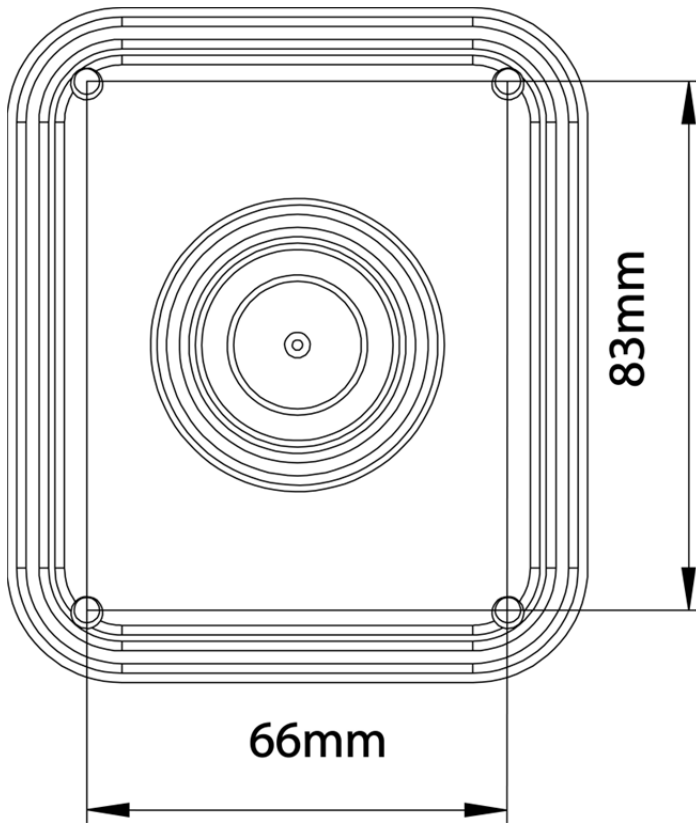

Features and Benefits	
Robust Construction	High Impact Resistance. UV Protected against fading.
Ergonomic Design	Neutral modern design, suitable for most locations. Flexible rubber base allows for mounting on most types of uneven surfaces.
Multiple Gland Entry Position	Multiple knockouts on each side (20mm) for entry from all angles.
Weatherproof	IP66 – Completely protected against dust. Protected against powerful jets of water from all directions.
Standard Single Back Box Size	Versatility means the unit can be used for a wide range of mounting accessories, i.e. Fused Connection Units, Isolation Switches etc.
Fixing dimensions	There are fixing dimensions of the back, ensuring correct fixing measurements for ease of install.

V1.0